



Food Testing and Labeling

Patricia A. West
221 Poultry Science Building
260 Lem Morrison Drive
Auburn, AL 36849
Phone: (334) - 844 - 8090
Email: westpat@aces.edu

NUTRITION FACTS PANEL

Please allow at least four weeks per product from the date we receive all of your information and payment. Please save this form to your computer, then print and fax to (334) 844- 2649, or mail a copy of this form with your payment to the address above. Payment in advance is required.

Product Name:	
Owner	Contact Person (if different from owner)
Company	Phone
Address	Email
City/State/Zip	<hr/> CO-PACKER (if used)
County of Residence	Company
Phone	Contact
Email	Address
	City/State/Zip
	Phone
	Email
<p><i>Send a copy of this form to:</i></p> <p>Food Testing and Labeling Patricia A. West Email: westpat@auburn.edu 221 Poultry Science Building 260 Lem Morrison Drive Auburn, AL 36849</p>	

BEFORE FILLING OUT THIS FORM PLEASE READ

Following these important steps will insure the speediness and accuracy of your Nutrition Facts Panel:

- **Please include the most accurate measurement of each ingredient as possible.** Weighed measurements (grams, ounces by weight, pounds, etc.) are preferred. For liquid ingredients or spices, fluid ounces and teaspoon/tablespoon are acceptable.
- When listing the ingredient, please indicate whether it is fresh, dried, whole, ground, frozen, etc. The more specific the better!
 - For instance, instead of “2 tablespoons garlic”, “30 grams dried ground garlic powder” would be most helpful.
 - Make sure to include each and every ingredient you use to make our product.
 - For example, if you sauté onions in olive oil before mixing them with other ingredients, make sure to include the olive oil in the ingredient list.
- **Next, provide the label display of any prepared product that you use. Email a readable, clear photo of the NFP from the package to westpat@aces.edu.**

A label display should include the nutrition facts panel (A), ingredient statement (B), and allergen statement (C) (if any).

Examples of ingredients for which a copy of the label display is required: Prepared foods such as Ketchup, Italian salad dressing, Bacon Bits, shredded coconut, spice blends, salsa, soy sauce, etc.

Examples of ingredients for which we do not need a label display: onion powder, water, spinach, coconut oil, sugar, eggs, yellow onion, green bell pepper, etc.

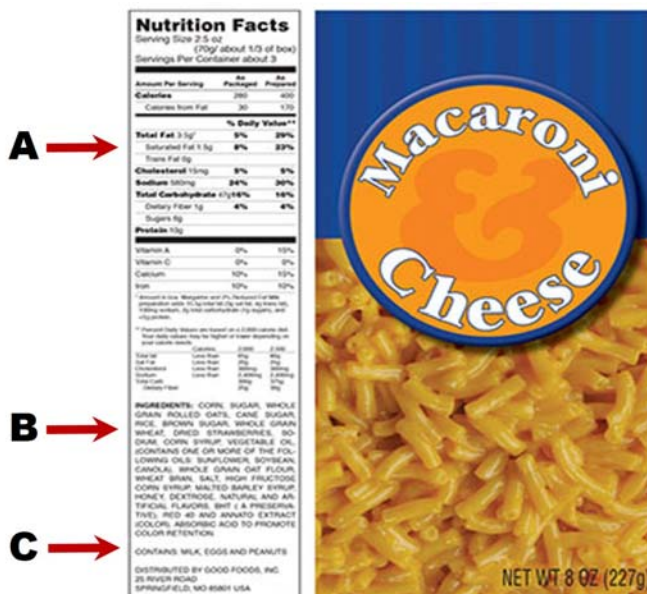

If you are cooking your product, make sure the ingredients in the recipe are listed as their raw (pre-cooked) weight. Record the weight of the batch before and after cooking on page 3.

Let us know if there are any unusual processing methods that may alter the NFP. Additional questions may be asked in regards to cooking methods or weights.

RECIPE for

(product name)

List all ingredients in your recipe, using accurate measurements (i.e., grams, pounds, ounces, etc., not “pinch”!) Household measure is acceptable. **If a prepared product (such as mustard, mayonnaise, etc.) is used in your recipe, please give the brand and product name as it is on the label, and either send the label from the package or email a photo of the ingredient statement to westpat@aces.edu.**

<i>Amount</i>	<i>Unit of Measure</i>	<i>Ingredient</i>
---------------	------------------------	-------------------

NFP for

Company

Batch Weight Before and After Cooking

INSTRUCTIONS: Zero out the scale with the cooking vessel/sheet pan/bowl on it, once you have added all your ingredients, record the weight of the batch. After cooking is complete, allow product to completely cool and weigh vessel again (subtracting the weight of the vessel). This is your after-cooking weight. For individual portioned foods, you can weigh just one portion before it is cooked, then again after it has cooled (i.e., cookies, cakes, bread, burgers, crackers, etc.), and write the results below.

Weight of one batch before cooking:

Weight of one batch after cooking:

Servings per batch:

Weight of one serving:

Final Weight of Product in Different Sizes of Containers (without container):

Size #1

Size #2

Size #3

Size #4

I hereby acknowledge that all of the information provided in this form is accurate to the best of my knowledge. It is my responsibility to examine the resulting NFP and ingredient/allergen statements carefully before using them as a part of my product label.

*I also agree to hold **The Alabama Cooperative Extension System** harmless from any and all losses, claims, demands, causes of action or proceedings and any and all obligations, liability, damage or expense (including all costs, expenses and attorney's fees) resulting from this service.*

_____ (signed) Date _____
Owner/Processor Signature

Notes